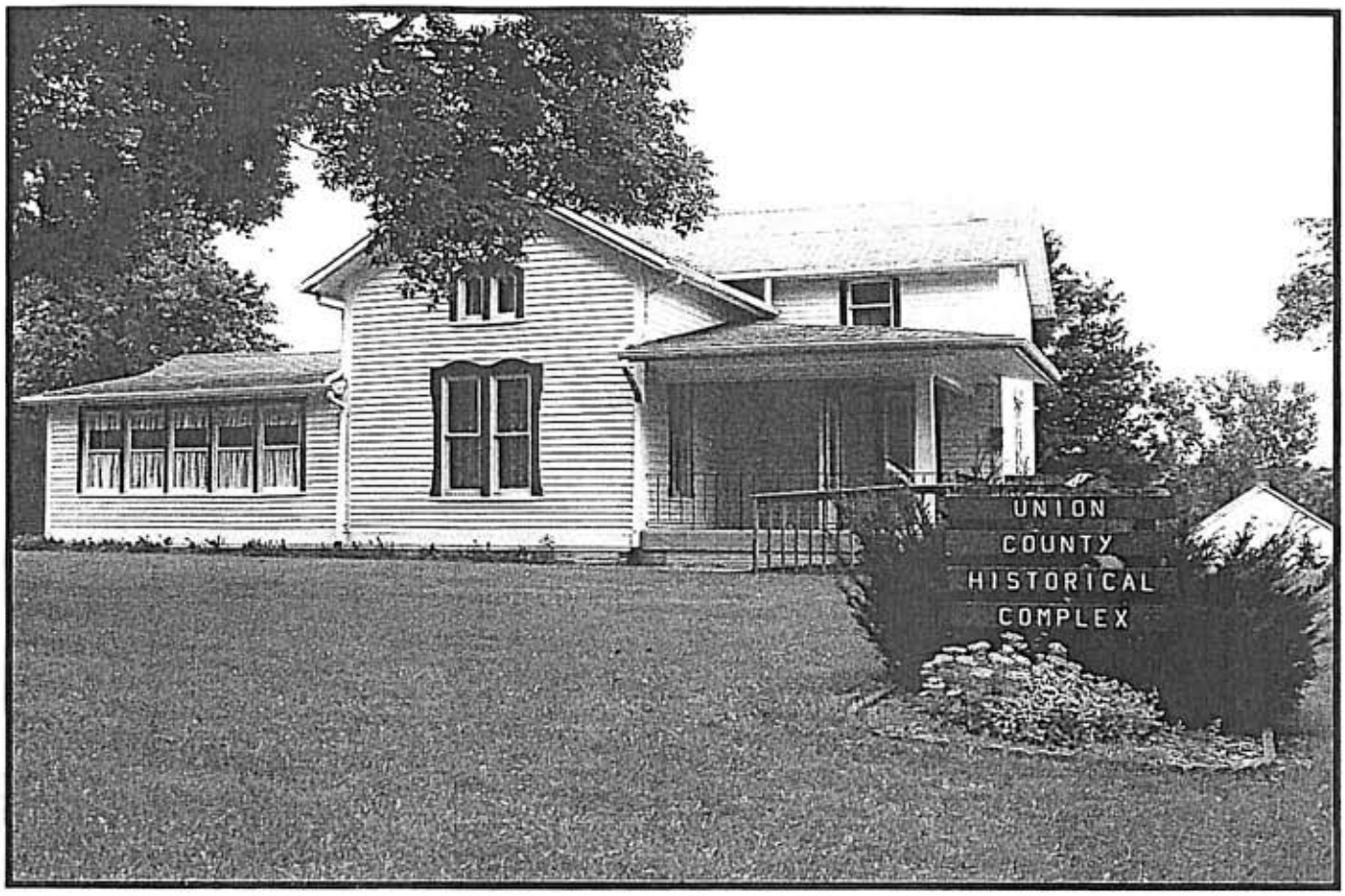

THE UNION COUNTY HISTORICAL COMPLEX NEEDS VOLUNTEERS!!

The **Union County Historical Complex** is looking for a few good **VOLUNTEERS**. We would like to develop a "*Friends of the Historical Complex*" who we can call on periodically for help with various projects that interest them. The sixteen-building complex is visited annually by folks from Union County, other counties in Iowa, other states and foreign countries. Due to the age of some of our buildings, there is continual maintenance and housekeep work to be done, but there are also many other opportunities available such as:

Tour Guides ♦ Artifact Restoration ♦ Programs and Attractions ♦Writing and Publicity ♦ Book, Photo and Paper Preservation ♦ Leather Preservation ♦ Historical & Genealogy Research ♦ Gardening and Landscaping

Did you know that we have an extensive genealogy collection?
Did you know that we have a meeting room available that will accommodate 30 people easily?
Did you know that several weddings and church services are performed each year in the historic church?

We would love to have you take an interest in the complex. By volunteering you are helping perpetuate the existence of this fine piece of history in our county. If you have an interest in becoming involved, please talk to any member of our Board of Directors, drop us a line, or email us at danderson4000@gmail.com. Our directors are:

Dick Anderson 782-4000
Don Mosman 782-4352
Brian Zachary
Ralph Dillenger
Steve Francis

Vanita Moberg
Debbie Bradley
Marcella Howe
Bob McCoy

Or reply to:
Union County Historical Complex
P.O. Box 693
Creston, IA 50801